

Patient report

Bio-Rad DATE: 11/14/2019
D-10 TIME: 01:49 PM
S/N: #DJ4I016123 Software version: 4.30-2
Sample ID: 10527905
Injection date 11/14/2019 01:00 PM
Injection #: 41 Method: HbA1c
Rack #: --- Rack position: 3

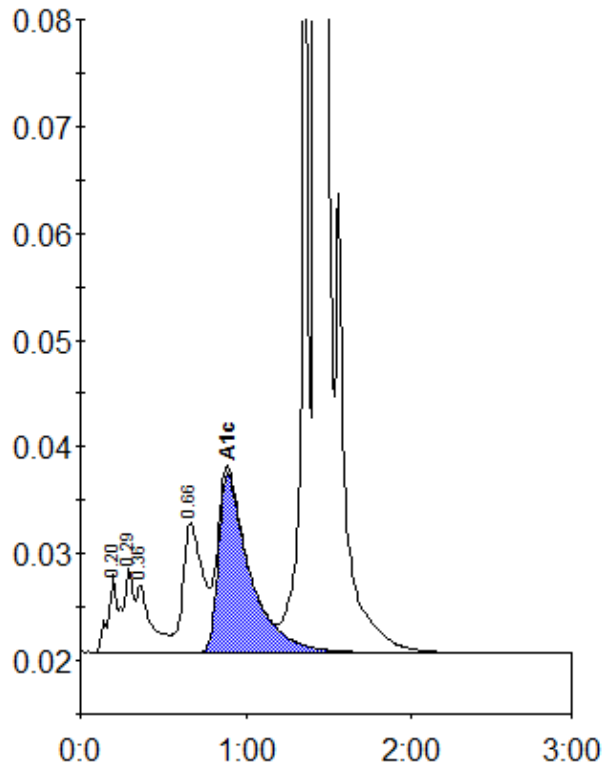

Peak table - ID: 10527905

Peak	R.time	Height	Area	Area %
A1a	0.20	7311	25915	0.9
A1b	0.29	7751	35752	1.2
Unknown	0.36	6294	38164	1.3
LA1c/CHb-1	0.66	12094	102738	3.6
A1c	0.89	16765	221902	10.3
P3	1.36	91038	252850	8.8
A0	1.42	644552	2197012	76.4
Total Area:		2874332		

Concentration:	%
A1c	10.3